

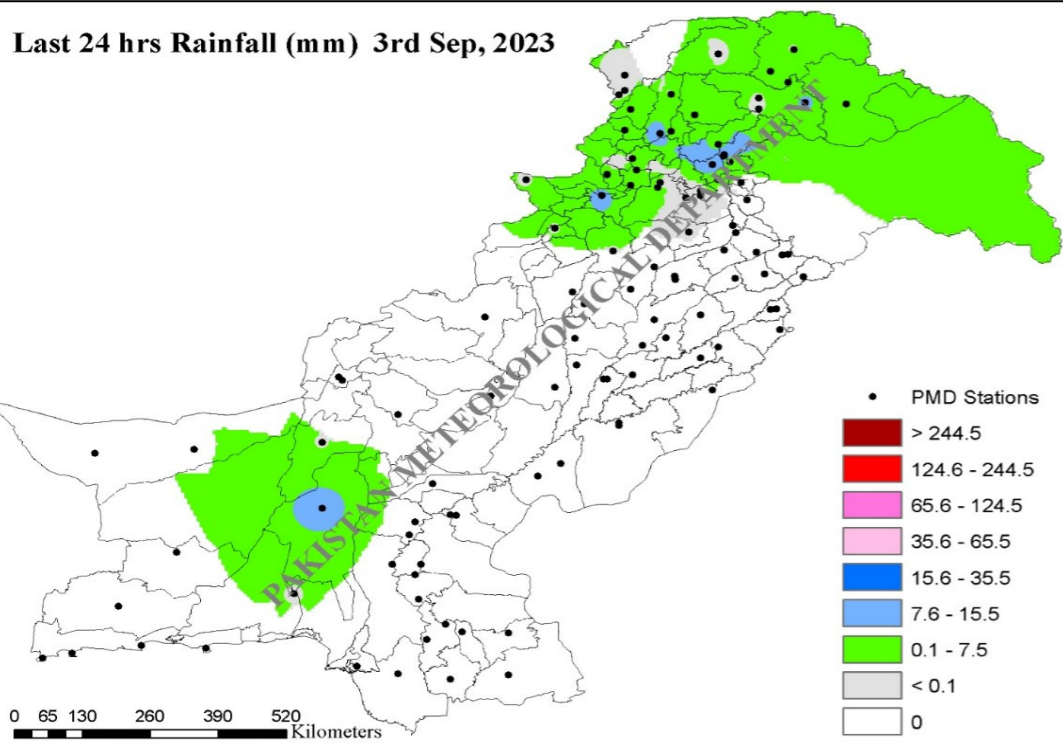

## Last 24 hrs Rainfall (mm) 3rd Sep, 2023



Source: Pakistan Meteorological Department

### TOP RAINFALL RECORDED LAST 24 HOURS (MM)

- Balochistan.** Khuzdar 10
- Khyber Pakhtunkhwa.** Bajaur 45, Saidu Sharif 12, Cherat 8, Kakul 8, Mamad Gut 6, Malamjabba 4, Pattan 4, Buner 4, Lower Dir 3, Balakot 2, Khyber 2, Upper Dir 1
- Punjab.** Nil
- Sindh.** Nil
- Gilgit-Baltistan.** Astore 8, Gilgit 2, Bunji 1, Skardu 1
- State of AJ&K.** Haraman 43, Muzaffarabad 18, Chatar Kalas 4, Dhulli 3
- ICT.** Nil

### Indian Dams on Eastern Rivers

- Bhakra Dam on River Sutlej**
  - Level - 1672.75 ft / 1680.00 ft
  - Percent - 85%
- Pong Dam on River Beas**
  - Level - 1389.04 ft / 1421.00\* ft
  - Percent - 93%
- Thein Dam on River Ravi**
  - Level - 1708.25 ft / 1732.00 ft
  - Percent - 85%

- Flows in / out of Indian Dams are **NORMAL**
- Indian Reservoirs **HAVE** capacity to absorb flood flows
- There are **no active weather systems** in Upper Catchments of Eastern Rivers

\*Full Capacity of Dam

### RIVER SUTLEJ FLOWS (16 Aug - 3 Sep 2023)

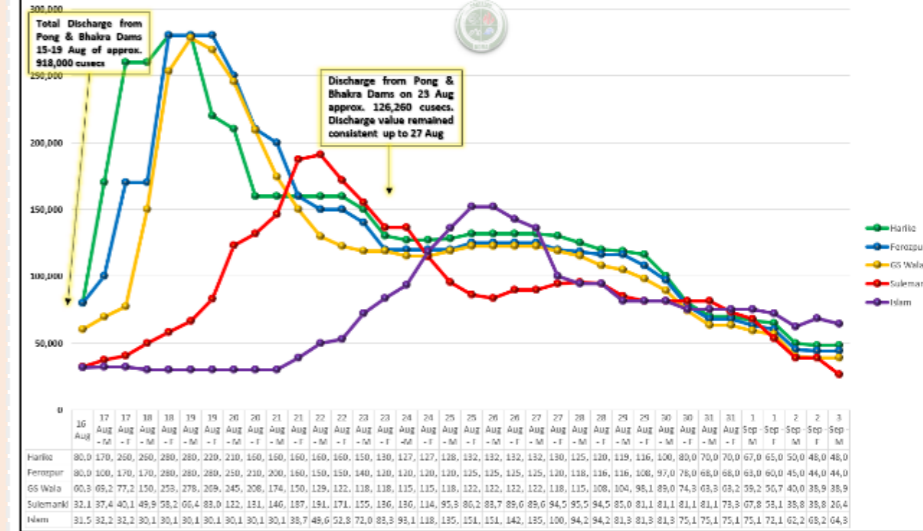

**River Sutlej at Islam is at Low Flood on a Decreasing Trend**  
**River Sutlej at GS Wala and Sulemanki is NORMAL**

### Cumulative Losses & Damages (25 June to Date)



### Cumulative Deaths Categorization

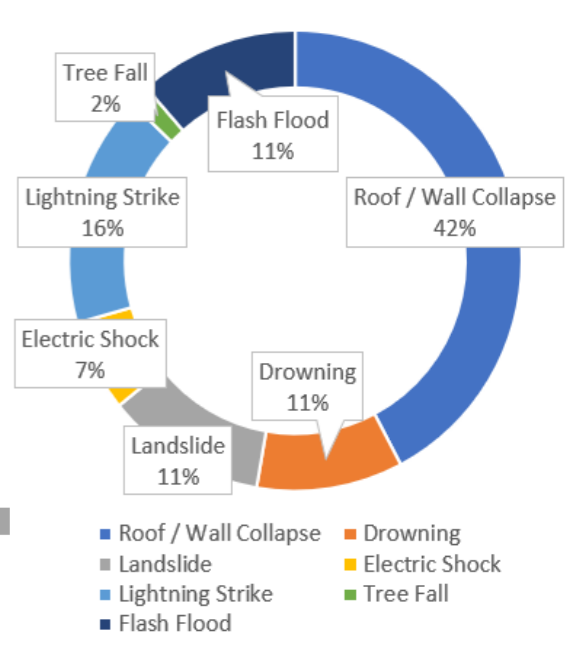

Note: Losses / Damages data is provided by PDMA's / GBDMA / SDMA / Govt Depts and are preliminary.

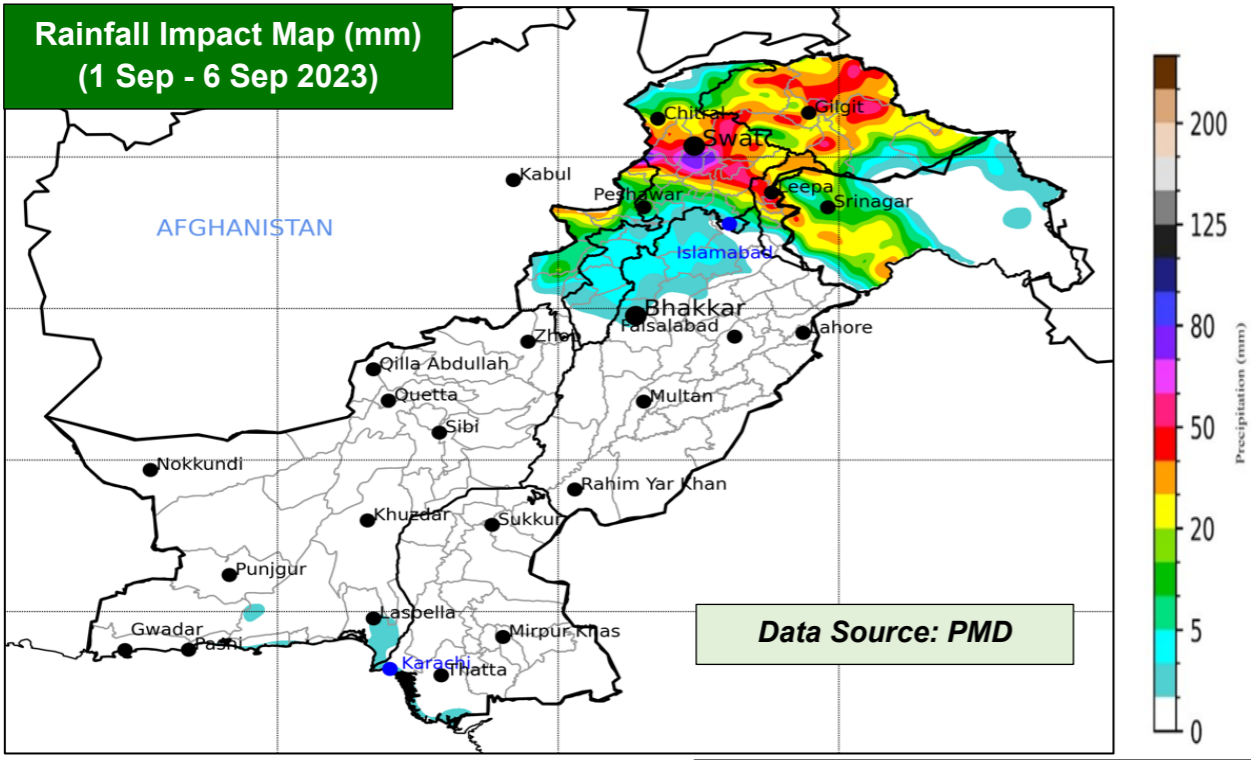

RESERVOIR LEVELS (0600 hrs)		
Details	Tarbela	Mangla
MCL (Feet)	1,550.0	1,242.0
Dead Level (Feet)	1,402.0	1,050.0
Water Level (Feet)	<b>1550.00</b>	<b>1242.00</b>
Change Last 24hrs	<b>0.00</b>	<b>0.00</b>
Live Storage (MAF)	Max	5.809
	Present	<b>5.809</b>
Change Last 24hrs	<b>0.00</b>	<b>0.00</b>
% Dam Filled	<b>100</b>	<b>100</b>
Change Last 24hrs	<b>0.00</b>	<b>0.00</b>
Data Source: WAPDA (TDP & MDP)		

FFD Discharge Report				
Recorded at: 03-Sep-2023 06:00 PST				
River	Site	Inflow	Outflow	
Indus	Tarbela	137,000	147,700	NORMAL
	Kalabagh	138,839	130,839	NORMAL
	Chashma	137,233	119,833	NORMAL
	Taunsa	114,812	94,221	NORMAL
	Guddu	245,030	213,337	LOW
Kabul	Sukkur	238,055	184,240	NORMAL
	Kotri	148,810	107,665	NORMAL
	Nowshera	22,900	22,900	NORMAL
Jhelum	Mangla	16,000	14,315	NORMAL
	Rasul	8,100	0	NORMAL
	Marala	47,665	16,865	NORMAL
Chenab	Khanki	17,617	9,330	NORMAL
	Q.Abad	22,795	2,795	NORMAL
	Trimmu	28,803	13,203	NORMAL
	Panjinad	89,032	72,382	NORMAL
Ravi	Jassar	5,507	5,507	NORMAL
	Shahdara	22,862	22,862	NORMAL
	Balloki	33,840	10,840	NORMAL
	Sidhnai	23,809	5,909	NORMAL
	GS Wala	38,966	38,966	NORMAL
Sutlej	Sulemanki	40,389	26,467	NORMAL
	Islam	66,586	64,356	LOW

**Forecasted Impact**

- River Sutlej at Islam is at **Low Flood**, overall **decreasing trend is observed**
- River Sutlej at GS Wala and Sulemanki is **NORMAL**

**Weather for Next 24 Hours**

- Hot and Humid Weather with Chances of Rain-wind / Thundershowers at Isolated Places of
  - Khyber Pakhtunkhwa (Dir, Mansehra, Balakot, Khyber, Kurram, Chitral, Mansehra, Balakot, Swabi, Peshawar, Mardan, Khyber, Waziristan)
  - Punjab (Murree, Rawalpindi, Attock, Jhelum, Chakwal, Mianwali, Sargodha, Gujrat, Sialkot, Narowal)
  - Islamabad Capital Territory
- Partly cloudy weather with chances of rain-wind / thundershowers is expected in Gilgit Baltistan and State of AJ&K
- Hot and Humid Weather expected in Balochistan and Sindh

**Guidance Issued**

- PDMA to ensure **early warning & prompt response** in vulnerable areas in light of **rain/wind-thundershowers at isolated places** (in areas indicated above).
- PDMA to undertake regular public awareness on all media channels / social media to maximise general public's knowledge on risks associated with monsoon season; heavy rains, urban flooding, flash flooding, landslides, etc.
- Tarbela & Mangla Dam Authorities are **advised to manage reservoirs levels**, and **use of spillways accordingly in coordination with stakeholders downstream**
- PDMA Khyber Pakhtunkhwa, PDMA Punjab & SDMA to ensure **early warning, prompt evacuation and response** in vulnerable low-lying areas downstream Tarbela & Mangla Dams in-case of any emergent water discharges or flooding situation in light of present reservoir levels.
- NHA / FWO / Local C&W Depts to **ensure pre-placement of machinery** and **timely restoration of damaged road linkages**.
- Rescue Services, Armed Forces and leading NGOs / CSOs to **ensure availability of personnel / equipment** in the indicated areas & **be on stand-by for rapid response**.